

Laurel Highlands Working Dogs

Pre-entries close on January 1, 2026 at 8:00 PM.

No refunds after closing date unless accompanied by a vet certificate.

Day of Show Entries Available



Weight Pull Trials

Sanctioned by North American Weight Pull Association

December 20 & 21, 2025 - 4 Weight Pull Trials (Snow with Rails and Wheels as backup)

Judges: Kate Renner and Melissa Defloria

Trial Location:

Arcmaster Building@B&D Creekside

501 Ave B, Latrobe, PA 15650

Dog Registration available at www.pullwithnawa.org

Pre-entry:

https://docs.google.com/forms/d/e/1FAIpQLScaL78DFcxU0lpJUTm-1_MaTO6xLWv2uPi799K0QyeU5PJW8A/viewform

Pre-Entries Open December 1st at 8:00am - Pre-Entries Close January 12th at 8:00pm

Pre-Entry Fee: \$15 Per Dog Per Pull

Day of Show Entry Fee: \$20 Per Dog Per Pull

Pre-entries will be acknowledged by email.

Make checks payable to: LHWD

Mail entries to: LHWD, 512 Luther Street, Windber, PA 15963



Permission is granted by North American Weight Pull Association for the holding of these events under NAWA rules and regulations.

VETERINARIAN ON CALL

Avets Monroeville
2674 Monroeville Blvd.
Monroeville, PA 15146

Exhibitors should follow their veterinarian's recommendations to ensure their dogs are free of internal and external parasites, any communicable diseases, and have appropriate vaccinations.

EMERGENCY SERVICES

Hospital: Latrobe Hospital
1 Mellon Way, Latrobe, PA 15659
Westmoreland County: Fire/Ambulance/Police: 911

HOTEL & CAMPING INFORMATION

These Pet Friendly Hotels graciously agreed to accept our well-mannered dogs. A pet fee may be required. Please check with hotels for policies and restrictions. Please remember that Hotels are an extension of the trial site and all NAWA rules are enforced at all locations.

PLEASE CLEAN-UP AFTER YOUR DOGS

Red Roof Inn	The Inn at Mountain View	Red Roof Inn
111 Sheraton Dr	300 Scenery Ln	110 N. Main St
Greensburg, PA 15601	Greensburg, PA 15601	New Stanton, PA 15672
(724) 216-5951	(724) 691-0570	(724) 925-6755

Camping, RV Spots, House Rentals:

Follow the directions below or click this link: <https://bndcreeksideactivitycenter.com/all-rentals-1>

On the left menu bar of the website, click the button for "All Rentals" and scroll down to your desired rental choice. There is a "Book" button for RV spots with electric and non-electric, as well as all other rentals. Payment can be made with PayPal or there will be a box on ArcMaster near the fire hydrant to leave payment. The payment will be picked up on the first night of the trial.

SITE MAP

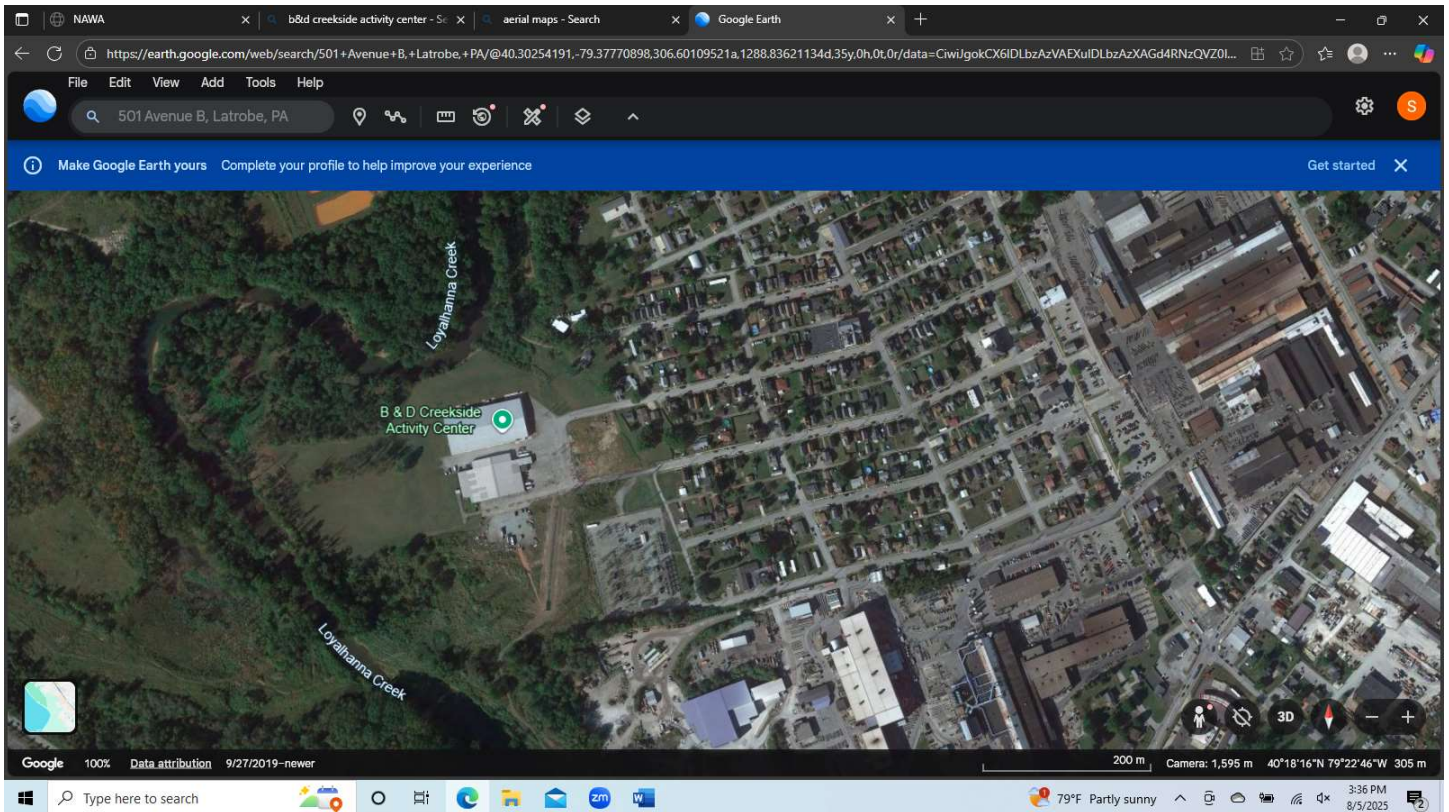

ENTRY AND DOG REGISTRATION FORMS

We highly suggest using the online entry and registration found on our website.

ENTRY AND DOG REGISTRATION CAN BE FOUND ONLINE AT:

[PullWithNAWA.org](https://www.pullwithnawa.org)

Please Note: All dogs must be registered with NAWA prior to the competition to be eligible for placements, awards, titles and associated points. Dogs who are not registered may enter For Exhibition Only (FEO). There is no discount for FEO dogs and they are not eligible for placements, awards, titles and associated points. Onsite NAWA registration is available until the competition starts. Registration is not retroactive, once a dog is registered it will be eligible for placements, awards, titles, and associated points from that point forward.

North American Weight Pull Association

Event Entry / Dog Registration / Competitor Waiver Form

Event Name: _____ Date of Event: ____ / ____ / ____

Name: _____

Street Address: _____

City: _____ State: _____ ZIP: _____

Email: _____ Phone: _____

Junior Handler Name (if applicable): _____

Junior Handler Date of Birth: ____ / ____ / ____ ☐ Check here if you need to borrow a harness.

Dog's Name: _____ NAWA # _____

Dog's Name: _____ NAWA # _____

Dog's Name: _____ NAWA # _____

Dog's Name: _____ NAWA # _____

Dog's Name: _____ NAWA # _____

Dog's Name: _____ NAWA # _____

If you don't have a NAWA #, write 'Pending' and fill out the Dog Registration Form.

Waiver of Liability, Assumption of Risk, and Agreement to Rules

By signing this document, I acknowledge that I have voluntarily applied to participate in one or more events hosted or sanctioned by the **North American Weight Pull Association (NAWA)**. I certify that:

- ☐ I assume all risks associated with my participation and my dog's participation.
- ☐ I release NAWA, event staff, volunteers, landowners, and sponsors from any and all liability for injury, illness, loss, or damage to myself, my dog(s), or my property.
- ☐ My dog is in good health, up to date on vaccinations, and has not shown signs of communicable disease within 30 days prior to the event.
- ☐ I understand the rules of competition and agree to abide by all NAWA regulations, event site rules, and instructions from officials.
- ☐ I agree to conduct myself in a sportsmanlike manner and understand that unsportsmanlike behavior may result in disqualification, forfeiture of all points and awards and/or removal from the event.
- ☐ I grant permission to NAWA to use photographs or video footage of me and/or my dog(s) for event coverage or promotional purposes.
- ☐ If the handler is a minor, I am the parent or legal guardian and I grant permission for their participation and will supervise and not leave them unattended.

Signature of Owner/Handler: _____ Date: ____ / ____ / ____

Parent/Guardian Signature (if Jr. Handler): _____ Date: ____ / ____ / ____

Office Use Only:

☐ Entry Received ☐ Entry Payment Received: \$_____ | ☐ Cash | ☐ Check | Digital: _____

☐ Events Entered: _____

☐ Dog(s) Registered with NAWA ☐ Paid Registration Fee(s) ☐ NEW ID #(s) _____

Notes: _____

NAWA Dog Registration

Owner Information (Bold Items are Required)

Owner Name:

Street Address:

City: _____ **State:** _____ **ZIP:** _____

Email: _____ **Phone:** _____

Junior Handler Name (if applicable):

Junior Handler Date of Birth: ____ / ____ / ____

Dog(s) Information (Bold Items are Required)

Name To Print on Certificates:

Call Name:

Breed (or best guess if mixed):

Dog's Date of Birth (or estimate): ____ / ____ / ____

Dog's Gender: ☐ Male ☐ Female

Do you or your dog need accomodation? ☐ Yes ☐ No

Name To Print on Certificates:

Call Name:

Breed (or best guess if mixed):

Dog's Date of Birth (or estimate): ____ / ____ / ____

Dog's Gender: ☐ Male ☐ Female

Do you or your dog need accomodation? ☐ Yes ☐ No

Name To Print on Certificates:

Call Name:

Breed (or best guess if mixed):

Dog's Date of Birth (or estimate): ____ / ____ / ____

Dog's Gender: ☐ Male ☐ Female

Do you or your dog need accomodation? ☐ Yes ☐ No

Name To Print on Certificates:

Call Name:

Breed (or best guess if mixed):

Dog's Date of Birth (or estimate): ____ / ____ / ____

Dog's Gender: ☐ Male ☐ Female

Do you or your dog need accomodation? ☐ Yes ☐ No

Name To Print on Certificates:

Call Name:

Breed (or best guess if mixed):

Dog's Date of Birth (or estimate): ____ / ____ / ____

Dog's Gender: ☐ Male ☐ Female

Do you or your dog need accomodation? ☐ Yes ☐ No

Name To Print on Certificates:

Call Name:

Breed (or best guess if mixed):

Dog's Date of Birth (or estimate): ____ / ____ / ____

Dog's Gender: ☐ Male ☐ Female

Do you or your dog need accomodation? ☐ Yes ☐ No

Name To Print on Certificates:

Call Name:

Breed (or best guess if mixed):

Dog's Date of Birth (or estimate): ____ / ____ / ____

Dog's Gender: ☐ Male ☐ Female

Do you or your dog need accomodation? ☐ Yes ☐ No